



You will receive your order form on the day before picture day.

(CHECK YOUR SCHOOL CALENDAR FOR THE EXACT DATE)

PACKAGE #1	PACKAGE #2	PACKAGE #3
(2) 8 x 10s \$50.00 (4) 5 x 7s (16) Trading Cards	(2) 8 x 10s \$35.00 (2) 5 x 7s (8) Trading Cards	(1) 5 x 7 \$30.00 (3) 4 x 6s (8) Trading Cards
PACKAGE #4	PACKAGE #5	PACKAGE #6
(1) 8 x 10 \$25.00 (8) Trading Cards	(1) 5 x 7 \$20.00 (8) Trading Cards	\$14.00 (8) Trading Cards

Enhance Your Package With Custom Upgrades

(U1) STUDENT IMAGE ON CD	\$20.00	(U5) 16 - 1.75 X 2.5 PHOTOS	\$10.00
(U2) 2 - KEY CHAINS	\$12.00	(U6) 1 - 5 X 7 PHOTO	\$13.00
(U3) IPHONE X CASE	\$14.00	(U7) 1 - 8 X 10 PHOTO	\$17.00
(U4) 3 X 5 MAGNETS	\$15.00	(U8) 1 - 15 oz. MUG	\$15.00

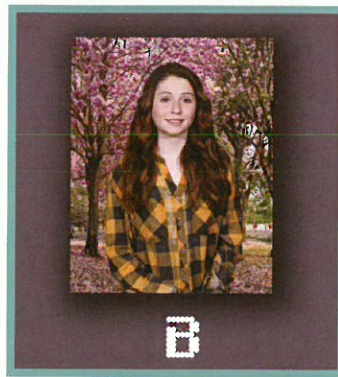
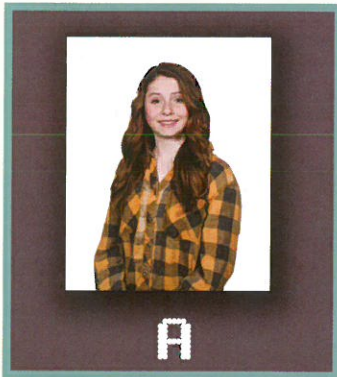

SPRING PRO STUDIO BACKGROUND OPTIONS

If no background is selected you will receive background A.

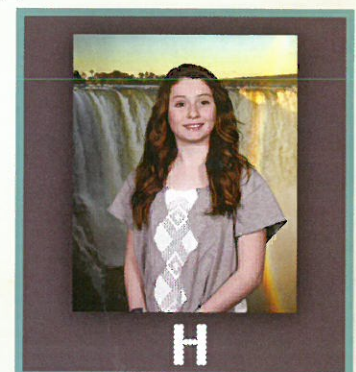
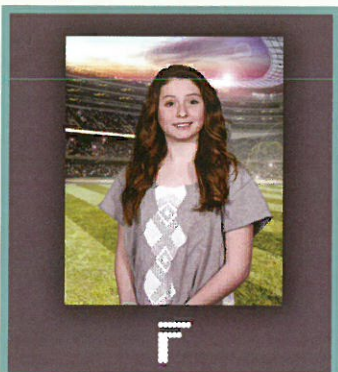
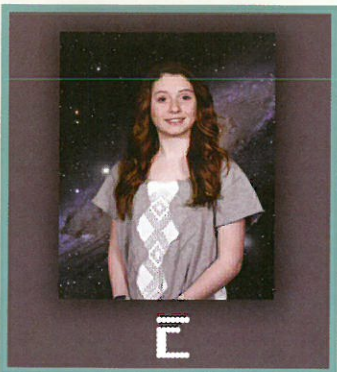

School Picture Day is TOMORROW!



(Please choose from the following package selections)

PACKAGE #1

- (2) 8 X 10s **\$50.00**
- (4) 5 X 7s
- (16) Trading Cards

PACKAGE #2

- (2) 8 X 10s **\$35.00**
- (2) 5 X 7s
- (8) Trading Cards

PACKAGE #3

- (1) 5 X 7 **\$30.00**
- (3) 4 X 6s
- (8) Trading Cards

PACKAGE #4

- (1) 8 X 10 **\$25.00**
- (8) Trading Cards

PACKAGE #5

- (1) 5 X 7 **\$20.00**
- (8) Trading Cards

PACKAGE #6

- \$14.00**
- (8) Trading Cards

Enhance Your Package With Custom Upgrades

(U1) STUDENT IMAGE ON CD	\$20.00	(U5) 16 - 1.75 x 2.5 PHOTOS	\$10.00
(U2) 2 KEY CHAINS	\$12.00	(U6) 1 - 5 x 7 PHOTO	\$13.00
(U3) IPHONE X CASE	\$14.00	(U7) 1 - 8 x 10 PHOTO	\$17.00
(U4) 2 - 3 x 5 Magnets	\$15.00	(U8) 1 - 15 oz MUG	\$15.00

STEP 1

Please enter requested information in area below

Last Name _____ First Name _____

School Name _____

Grade _____ Teacher _____

E-mail _____

Homeroom # _____

STEP 2

Please fill in the circle

of all items that you wish to order. You may use pencil or pen. This ensures that we can fill your order properly.

Background
SelectionHoney Cherry Tree Grey Lightpurple Goldwyn Teardrop Beach Waterfall

(Choose Only One Background)

A

B

C

D

E

F

G

H

If your child wears glasses please indicate your preference: Glasses ON Glasses OFF **STEP 3**

Please fill in the circle indicating your package selection. You may choose more than 1 package.

Package 1 Package 2 Package 3 Package 4 Package 5 Package 6 **STEP 4**

Please fill in the circle to add your individual portrait package upgrades:

Student Image on CD U1 U2 U3 U4 U5 U6 U7 U8

\$20.00

(2) Key Chains

\$12.00

iPhone X Case

\$14.00

(2) 3 x 5 magnets

\$15.00

(16) 1.75 x 2.5 Photos

\$10.00

(1) 5 x 7 Photo

\$13.00

(1) 8 x 10 Photo

\$17.00

(1) 15 oz. mug

\$15.00

STEP 5

Notes to Photographer:

STEP 6

Please Total Your Order Packages \$ _____

Package Upgrades \$ _____

Total Remittance Enclosed \$ _____

I have paid by: Cash Money Order Check I Need Change **PLEASE MAKE CHECKS PAYABLE TO: SCHOOL PICTURES, INC.**

Payment by check is your express authorization that it may be converted into a one time Electronic Fund Transfer (EFT) from your account and all returned checks or EFT's may be re-presented electronically along with a separate EFT of demand draft for the maximum returned check fee allowed by state law. Inquiries 800-460-0124 or www.statecheckfees.com. All prices include MD retail sales tax.